

F. ELEVATION

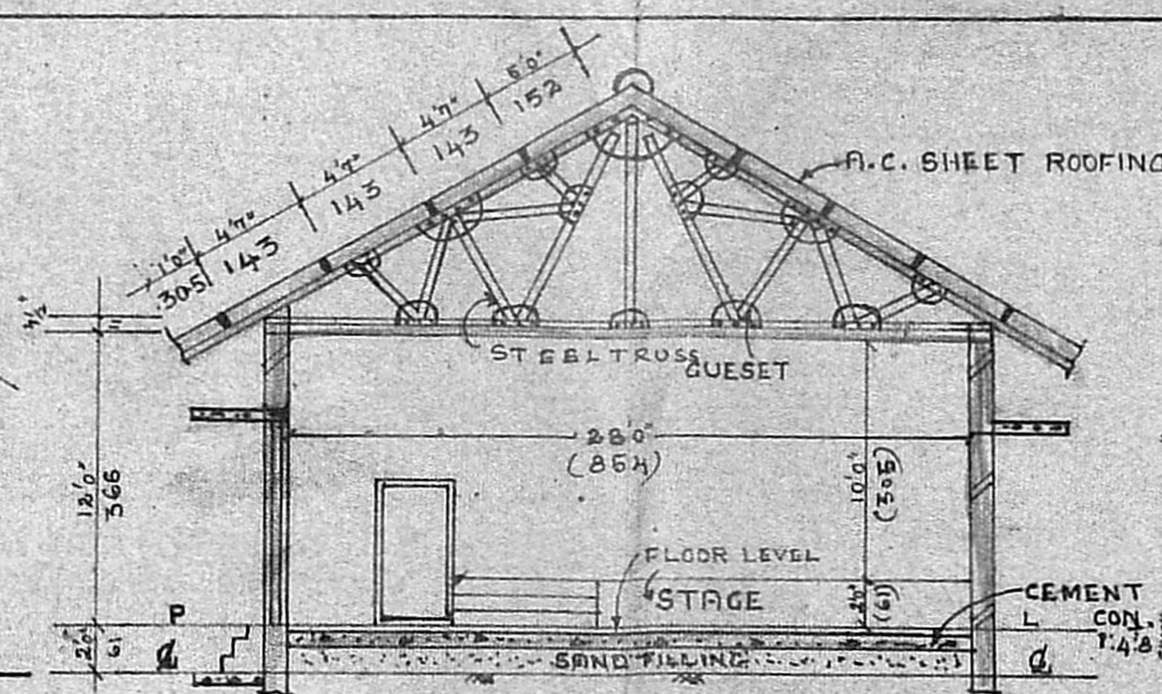

SECTION ON-AA

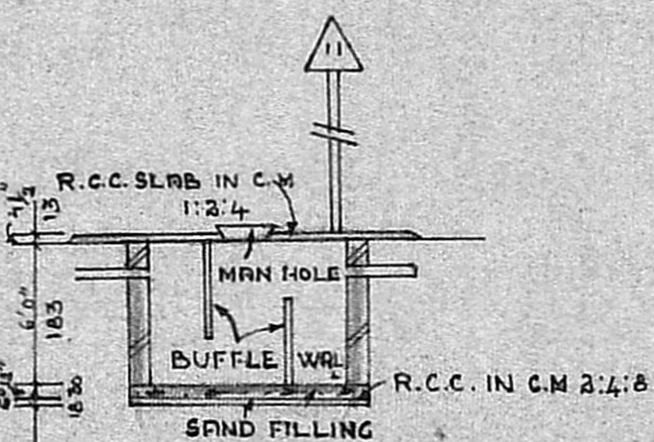

DETAILS OF SEP. TANK

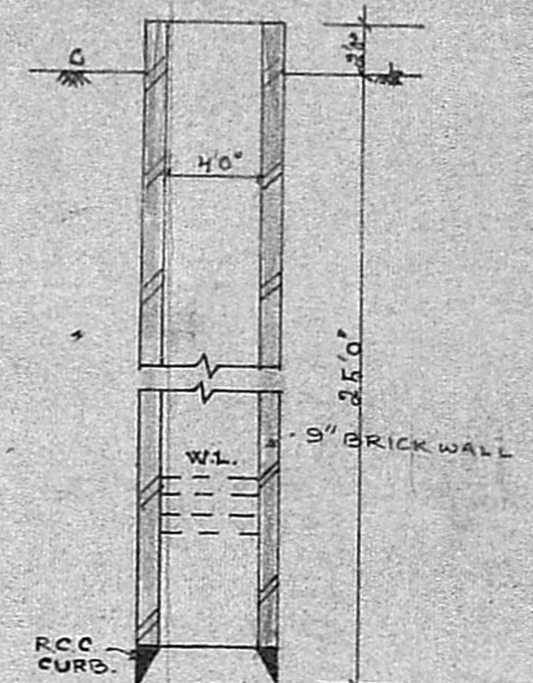

SEC OF WELL

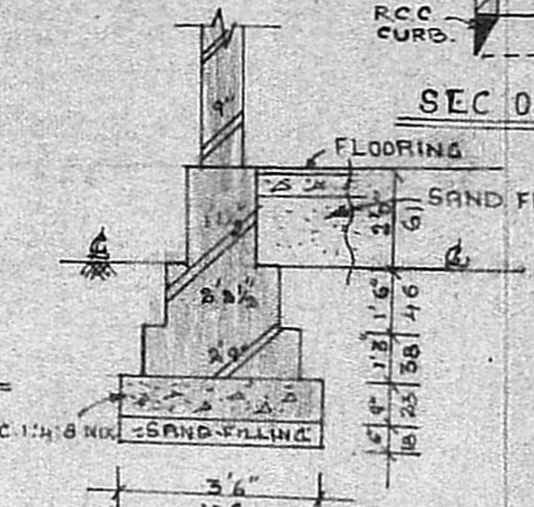

FOUNDATION DETAILS

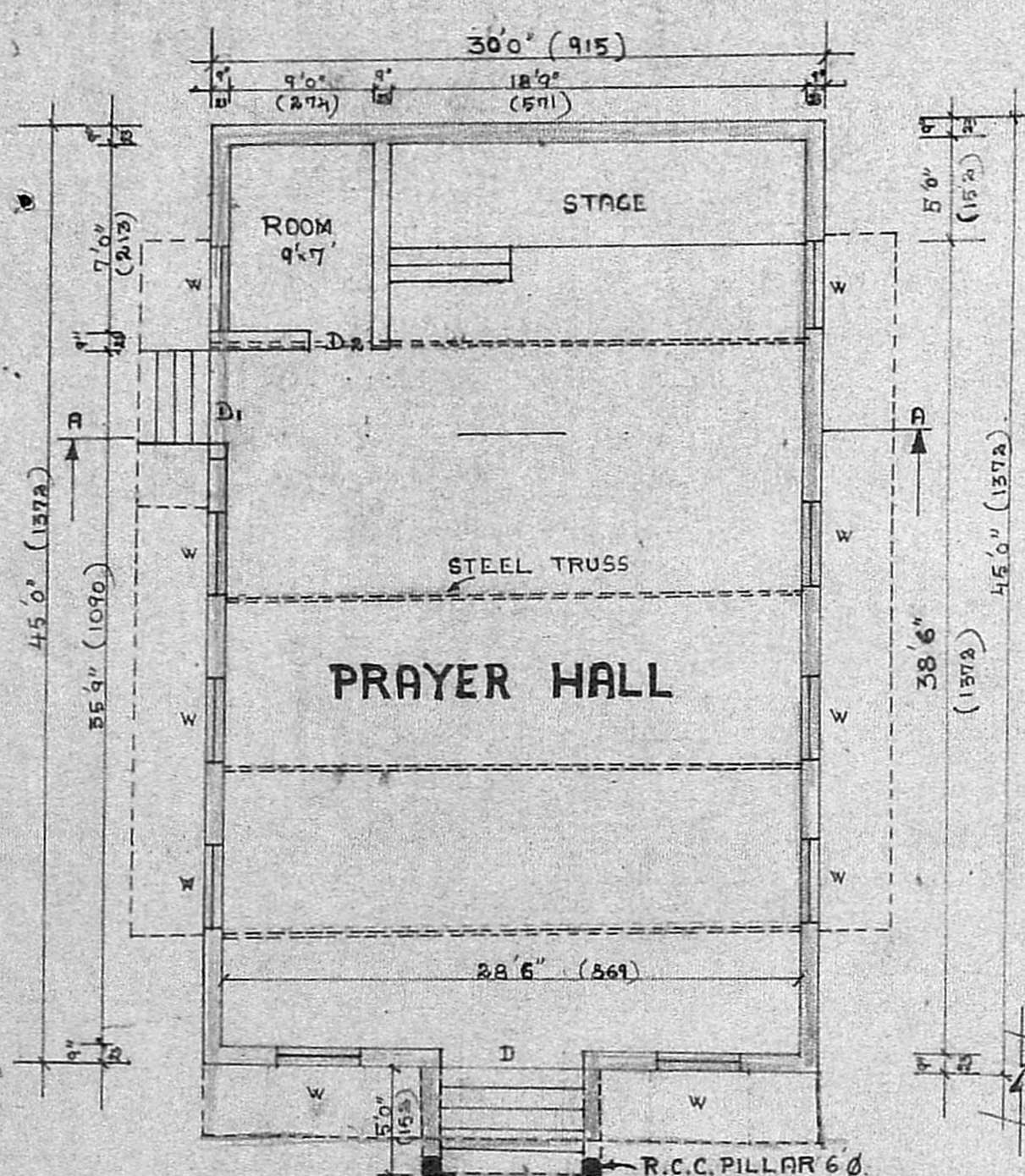

PLAN

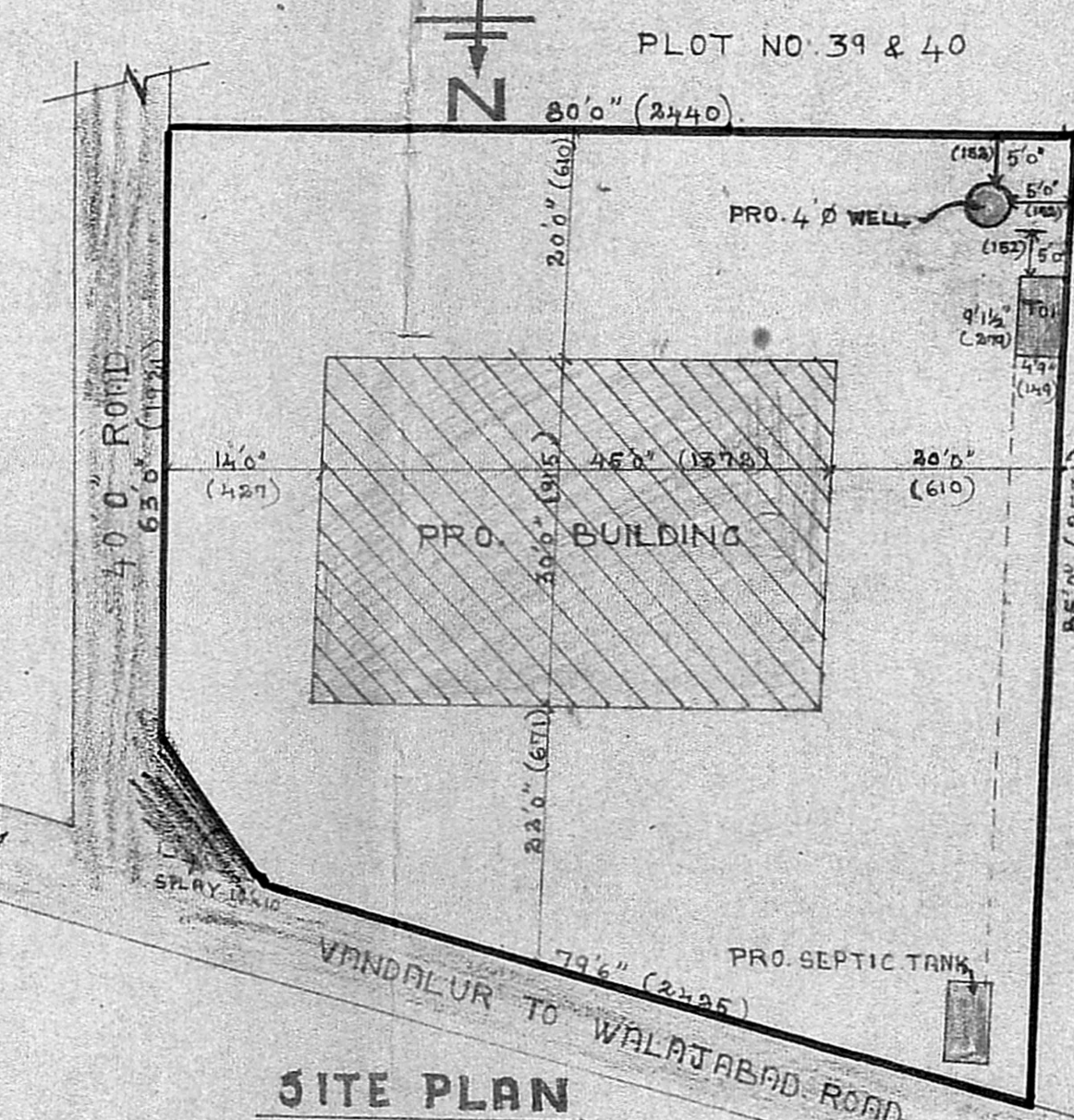

SITE PLAN

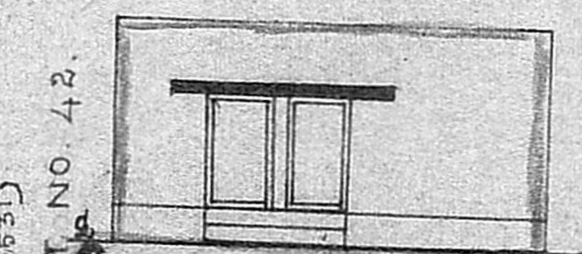

F. ELEVATION

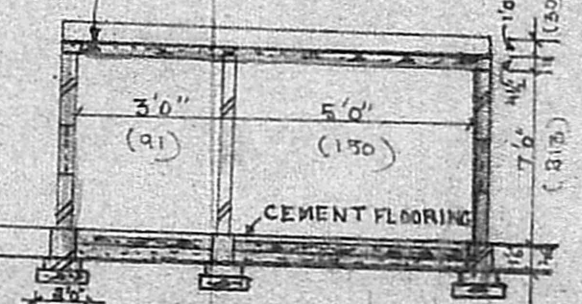

SECTION-AB

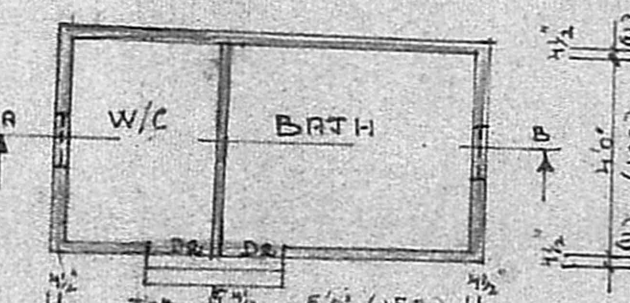

PLAN OF BATH & W/C

JOINERY

D	C.W. PANELLED DOOR	7'6"	(213 x 244)
D ₁	" " "	4'6"	(122 x 244)
D ₂	" " "	3'6"	(91 x 183)
C	C.W. GLAZED WINDOW	4'6"	(122 x 152)
V	VENTILATOR	3'2"	(91 x 61)

INDEX

PROPOSED WORK	
BOUNDARY LINE	
ROAD	

EXTEND

PLOT AREA	= 6370 Sq. ft / 592.4 M ²
PLINTH AREA	= 1350 Sq. ft / 125.5 M ²
CARPET AREA	= 1239 Sq. ft / 115.2 M ²

PLAN SHOWING THE PROPOSED "PRAYER HOUSE" AMERICAN ADVENT MISSION IN INDIRANI NAGAR, MANNIVAKKAM VILLAGE, S. NO. 179/2, CHENGALPATTU TK, KATTANKOLATHUR PANCHAYAT UNION

Planning Clearance No. C/PP/279/89
 SCALE 1" = 8' (1:100)

APPROVED
 Subject to the conditions in this office letter
 No. C/6429/89 Dt. 31.10.89
S. A. Antonisamy
 FOR MEMBER SECRETARY
 MADRAS METROPOLITAN DEVELOPMENT AUTHORITY

S. A. Antonisamy
S. A. ANTONISAMY
 CIVIL ENGINEER &
 Licensed Surveyor - Class-B
 CORPORATION OF MADRAS
 License No. 138
LICENSED SURVEYOR